

FLOOR PLAN

FORREST HOMES

BUILDER:

SCALE: 1/4" = 1'-0"

DRAWN BY: T. E. Hunt

TIME PRINTED:
 01:00 PM

DATE:
 January 15, 2014

DWG #:
 24370- S1 - 3272 RFE

SHEET
 Of 3

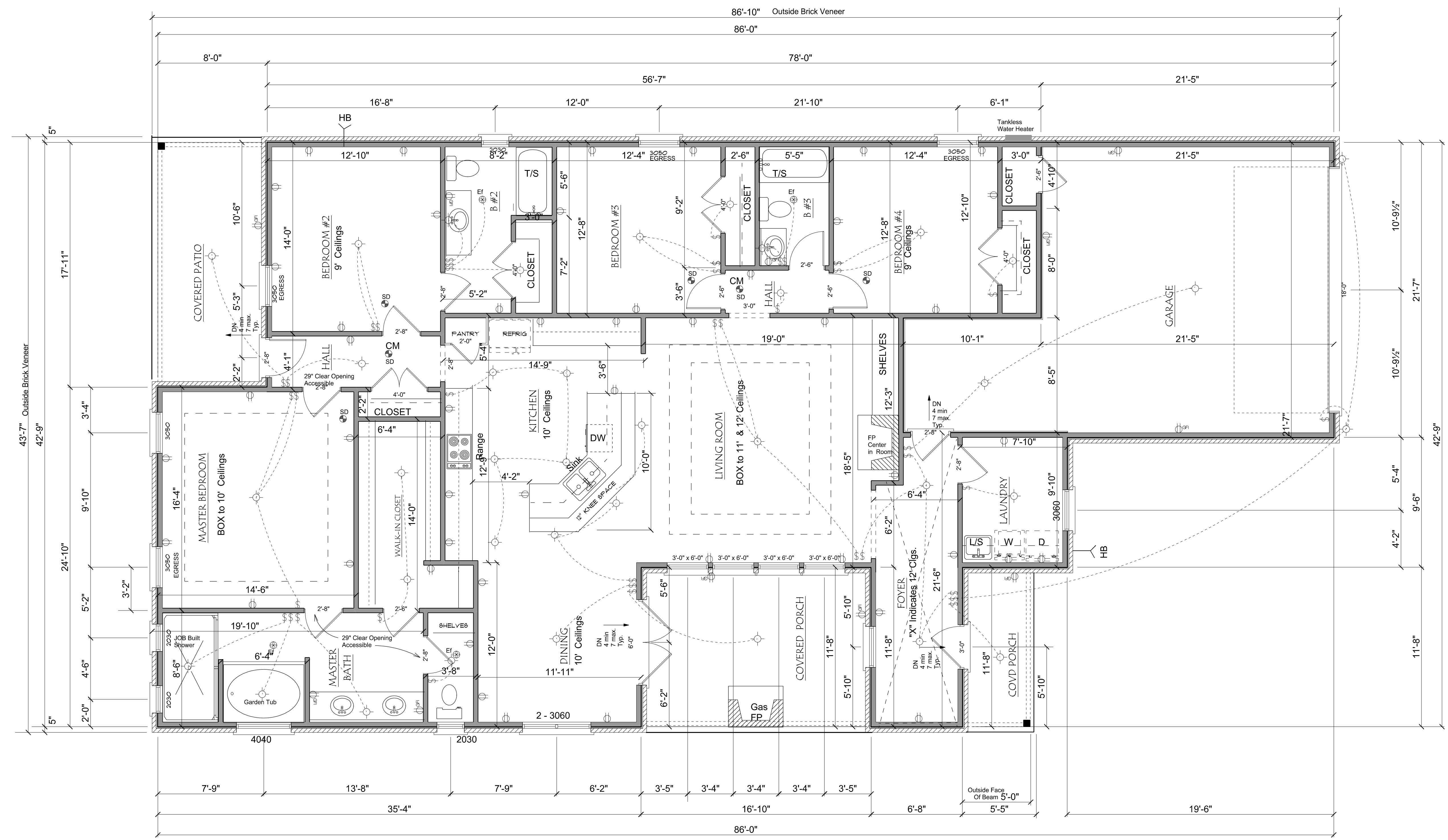

Provisions for Balanced Air:
 * Pressure differentials across closed doors where returns are centrally located shall be limited to 0.01 inch W.C.(2.5 Pa) or less. Pressure differentials across fire walls in ceiling space plenums shall be limited to 0.01 inch (2.5 Pa) by providing air duct pathways of air transfer pathways from the high pressure zone to the low zone.
 * Habitable room only shall be required to meet these requirements for proper balanced return air

NOTE:
 Electrical Diagram is suggestive only. Consult owner for further information on type, number and location of all fixtures. All electrical shall conform to state and local codes.
 Smoke detectors To Be Hardwired Interconnected & have Monitored Battery Backup In All Bedrooms & Halls To Bedrooms. Carbon Monoxide Detectors in Halls 10' Max. from Bedrooms

SQUARE FEET SCHEDULE	
AREA	SQ
LIVING AREA	= 2370
COVD. PORCHES	= 355
GARAGE	= 565
-	-
TOTAL UNDER ROOF	= 3290